

SALE OF 121 BEEF BREEDING CATTLE

Comprising:

- **2 Cows with Calves at foot**
- **1 Purebred Dexter Bull**
- **2 Pedigree Charolais Bulls**
- **2 Pedigree Hereford Bulls**
- **1 Pedigree South Devon Bull**
- **2 Pedigree South Devon Heifers**

**Also the Reduction Sale of 17 Pedigree Simmentals
from the Abbey Chase Herd**



Followed by The Grove Dispersal Sale

(Separate Catalogue Available)

FRIDAY 19th September 2025

Approx 12 noon

EXETER LIVESTOCK CENTRE

Matford Park Road, Exeter, Devon, EX2 8FD

01392 251261

livestock@kivells.com

www.kivells.com



THE GROVE DISPERSAL SALE

PART 1

Comprising 40 cows & 40 calves; 6 in calf heifers;
4 yearling heifers; 3 yearling bulls; 1 stock bull

On behalf of MRS A SCOTT
Wells Folly, Moreton-In-Marsh,
Gloucestershire, GL56 0PA
Tel: 01608 651464

To be held at Exeter Livestock Centre
ON FRIDAY 19TH SEPTEMBER 2025

Kivells, Exeter Livestock Market, Matford Business Park,
Exeter, EX2 8FD 01392 251261
www.kivells.com

Hauliers:

	Based	Telephone	Mobile
Armstrongs	Carlisle	01228 791242	
John Bailly	Honiton	01404 871221	07768 867240
Martyn Baker Transport	Tiverton	01884 821444	07976 901708
A W Barrow	Newton Abbot	01626 821221	07850 682750
Daveys Transport	Launceston	01566 774251	07970 790230
E Davies & Son	Cardigan	01239 811151	07970 157750
M E Edwards	Welshpool	01938 810362	07831 306600
E A & D A Ellis	St Ives	01736 740348	07702 976374
Georges	Bruton	01749 812666	
Peter George Transport	Penzance	01736 810495	07971 648159
Gordon Gilder (Shaun)	Cheltenham	01242 620311	07764 279520
Walkes Transport	South Brent	01364 73191	07970 235503
R H Gooding & Son	Honiton	01404 812371	07990 898016
M & S Transport	Liskeard	01579 344486	07778 141937
K Mingo	Tiverton		07860 328672
Mark Wooldridge	Okehampton	01837 811789	07721 367985
C Snell	Crewkerne	01460 73613	07773 060852
W J Vanstone & Son	Bude	01288 331460	07971 810679
C Winstone	Abergavenny		07971 111148
Stevens Transport	Woolsey	01409 241061	07971 572759
Trevarthens	Penryn	01326 377081	07770 597674
CL Lewis & Son	Crediton	01363 866371	07730 065888
EC Haste & Son	Holsworthy	01409 281230	07967 023680
J Snell	Beaminster	01460 30284	07778 316142
Polkinghorne Livestock	Wadebridge	07825 513654	07387 843926
Max Parr	Exeter		07738 256126
Peter Tucker	Tiverton		07850 364416
B Bridgman Livestock	Holsworthy		07536 082547
Nick Mckenzie Haulage	West Cornwall		07444 006106

AUCTION SALE RULES

To be Sold under the Livestock Auctioneers Association Conditions of Sale.

Maiden heifers stated to be sold for breeding purposes.

The vendor warrants a maiden heifer stated in the catalogue or at the time of sale to be sold for breeding purposes to be free from any malformation which would render the animal incapable of breeding. The warranty is a 5 day warranty if the malformation is patent or a 6 month + 5 day warranty if the malformation is latent.

If the purchaser proves a breach of warranty the purchaser may return the animal to the vendor. Notice of claim must be supported by a veterinary surgeon's certificate.

Cows or heifers sold as being in milk and/or in calf. The vendor warrants a cow or heifer in calf and/or in milk:

- (a) To be correct in the udder and teats;
- (b) Not to be infected with clinical mastitis; and,
- (c) Not to suck any other animal or herself.

The warranties in conditions (a) & (b) is an after sale warranty which shall run from the close of the day's sale or until the animal is removed from the sale premises, whichever is sooner. The warranty in conditions (c) is a 5+5 day warranty.

Cleansing: The vendor warrants that all newly calved cows and heifers have cleansed satisfactorily before the sale. This warranty is a 3 day warranty in which any claim made by the purchaser must be supported by a veterinary surgeon's certificate. The vendor is obliged to pay for the cost of one wash out.

Cows or heifers sold as served or guaranteed in calf.

When an animal stated to have been served less than 10 weeks prior to the sale and is pregnancy diagnosed positive, this is given as guidance only and carries no warranty. If a cow or heifer has been positively diagnosed as 10 weeks or more in calf at the time of sale and thereafter is proved to be not in-calf, and a Veterinary Surgeon's certificate to that effect is produced there is a 38 + 5 day warranty.

Where a cow or heifer is sold as 'having run with a bull' no warranty as to the animal being in calf at the time of sale is given.

Breeding Stock Bulls: The vendor warrants that any bull 10 months or over sold as a stock bull is capable of and effective at natural service. This warranty is a 16 week warranty.

The descriptions are supplied by the vendor and whilst they are believed to be correct this catalogue in no way shall guarantee their accuracy. Full Conditions of Sale can be found in the Market Office.

Livestock Notice to Purchasers

Health & Safety - Kivells accept no liability for any damage or injury to persons, livestock, vehicles or plant not arising out of their negligence. Any person entering the livestock market premises does so at their own risk and must comply with the requirements of any Health and Safety notices. All persons entering the livestock markets premises are hereby given notice that there are potential hazards due to the type, penning, herding, loading and unloading of livestock and vehicle movement. Caution should be exercised and children must be fully supervised at all times. Kivells reserve the right to refuse admission to any person or vehicle into the livestock market premises without giving reason. Kivells strongly advise that no persons access the sale ring, pennage or livestock passageways during the sale or whilst animals are being moved through passageways. Should any person decide to enter these aforementioned areas they do so entirely at their own risk. Any incidents or accidents in the livestock market premises should be reported to Kivells market office immediately.

Biosecurity and Livestock Welfare - All persons entering Kivells livestock market premises must comply with all current Biosecurity legislation, rules and conditions. All persons should be in clean clothing and disinfect footwear upon entry and exit from the livestock market premises. Hand wash facilities, disinfectant boot dips and brushes are available and should be used. Vehicles used to transport animals to or from the livestock market premises must comply with current cleaning and disinfection legislation. All vendors, purchasers, agents and hauliers must comply with all current legislation governing the welfare of livestock whilst at Kivells livestock market premises or in transport to or from the livestock market premises. Any concerns over Biosecurity and Animal Welfare should be reported to Kivells Biosecurity and Animal Welfare officers, whose details are located in the Kivells market office.

Registration - In order to bid, all **new** Buyers are required to register before the auction, at the Kivells market office or as otherwise advised by the Auctioneers. All such Buyers will be asked for two forms of identification and a credit reference will be required. Acceptable identification includes Driving Licence/Passport together with a Utility Bill/Proof of Address/Business Letter Heading/Business Card. The Auctioneers reserve the right to request a deposit ahead of any purchase or during sale proceedings and to refuse registration or any bid or bidder without giving reason. New Buyers are strongly advised to contact the Auctioneers well in advance of the sale.

Payment - All Lots must be paid for on the day of the Sale by the Buyer prior to any removal or consolidation, unless alternative arrangements have been agreed with the Auctioneers. At the fall of the hammer the highest bidder will be deemed to be the Buyer and transfers of purchases will only be permitted with prior approval from the Auctioneers. Any payment is to be by a means approved by the Auctioneers. Our preferred payment terms are debit card or cash and Kivells reserve the right to stipulate payment by these methods. Kivells may also accept bank transfers and cheques with prior approval. Our Bank Account details are: Sort Code 56-00-49 Account Number 32376359.

Payment in Cash - In order to comply with money laundering regulations we cannot accept Cash payments above the maximum permitted at the time of sale. The maximum varies according to exchange rates and currently it is circa £9,000. Buyers are advised to check with the Auctioneers ahead of the sale.

Conditions of Sale - It is strongly recommended that Bidders and Buyers visit **Kivells.com** and read the full Conditions of Sale produced by the Livestock Auctioneers Association (LAA) ahead of the sale. Unless advised otherwise you will be bidding and buying under these Conditions and you will be obligated to abide by these Conditions and these Notice to Purchasers. The LAA Conditions of Sale are also displayed in Kivells market office. Clauses 12 to 19 inclusive relate mainly to the Purchaser. This catalogue may also contain reference to Warranties as defined by the LAA Conditions of Sale. Warranty issues will not be considered if payment in full has not been received.

Risk - All livestock are at the risk of the Vendor before they are sold and at the risk of the Buyer when they are sold (fall of the hammer). It is strongly advised that Vendors and Buyers ensure that their insurance policies cover livestock at market premises and that Buyers have immediate cover for animals purchased.

Removal of Lots - Lots can only be removed once payment has been made in full and/or a pass issued by the Auctioneers. All Lots need to be cleared from the sale premises by 5pm on the day of sale unless otherwise agreed with the Auctioneers.

Descriptions of Lots - Buyers should satisfy themselves prior to making bids as to the condition of any Lot and should rely on their own judgement as to whether the Lot accords with its description. All Lots are sold under the Livestock Auctioneers Association Conditions of Sale as referred to above to include the following two clauses:

Statements of Fact - Unless otherwise announced all statements of fact made in any sale catalogue or at the time of sale regarding the breeding of any animal, its health status or other tests carried out on any animal are statements of fact made by the Vendor and not the Auctioneer and the Auctioneer accepts no responsibility for any misstatement nor does he nor the Vendor accept any responsibility for any subsequent reaction by an animal sold to any relevant test administered after the sale.

Liability of The Auctioneer - The Auctioneer acts in all respects only as agent for the Vendor and no warranty is given by the Auctioneer or his employees or contractors, and none shall be implied, as to title, description or the quality of any Lot. Neither the Auctioneer nor his employees or contractors shall be liable to the Purchaser in any respect for any defect of title, error of description or imperfection or for any announcement or statement concerning any Lot offered for sale whether made orally or in writing (whether in a sale catalogue, order of sale, advertisement for the sale or otherwise) and whether given before, during or after the sale, nor shall he incur any liability in relation to any dispute between a Vendor and Purchaser.

Bidding Form - The Auctioneers will bid on your behalf if written instructions are received on the form supplied, or an email or text has been received confirming instructions and acceptance of the terms set out in the form and adequate time is available to enter such bids. The Auctioneers reserve the right to request a deposit as part of the instruction process. It is entirely at the discretion of the Auctioneers whether other forms of bids are acceptable however in every case there is no liability on the auctioneers.

Refreshments and Facilities - Canteen and toilets are on site.

COW WITH CALF AT FOOT

**DW COLE
WHITEHEATHFIELD FARM**

Lot 101 BELGIUM X 1ST CALVING HEIFER

UK361717602621

DOB: 03.04.2022

Lot 102 HER HEREFORD HEIFER CALF

UK361717303206

DOB: 19.05.2025

PEDIGREE LIMOUSIN COW WITH CALF AT FOOT

**MR & MRS A MABIN
LUSSAC FARM, GARA BRIDGE, TOTNES, TQ9 7JT**

Lot 103 KILLERTON SYD

UK366351 703329

DOB: 22.04.2021

gs: GUARDS BOOMER

Sire: FOXHILLFARM MONTREAL

gd: FOXHILLFARM GRACIE

gs: KAPRICO DONATO

Dam: KILLERTON ICEAGE

gd: KILLERTON SAGE

Lot 104 HER BLONDE X MALE CALF

UK376975400095

DOB: 23.08.2025

PUREBRED DEXTER BULL

**MRS ALEXIS BROWN
WELLSPRINGS, SAMPFORD COURTNAY, DEVON, EX20 2TB**

TB Tested: 01.09.2025

Lot 105 PUREBRED DEXTER BULL

UK373160500061

DOB: 30.04.2020

PEDIGREE CHAROLAIS BULLS

**MR D R STACEY
POLGODA FARM, BUGLE, ST AUSTELL, CORNWALL, PL26 8RT**

BVD vaccinated from a bvd accredited herd and Johnnes Level 2

Lot 106 POLGADA VOLCANO

UK387859500269

DOB: 15.03.2024

gs: BALTHAYOCK AESOP

Sire: DOOLEY RASCAL

gd: DOOLEY JAZZY

gs: GOLDIES LAWSON

Dam: POLGODA PIP

gd: POLGODA ISABELLA

Polgoda volcano has been successfully shown at county, and 1 day shows this summer winning classes and reserve breed champion.



Lot 107 POLGADA VINCE

UK387859400268

DOB: 10.03.2024

gs: BALTHAYOCK AESOP

Sire: DOOLEY RASCAL

gd: DOOLEY JAZZY

gs: DAVALLY IMPECABLE

Dam: POLGODA NETTLE

gd: PENHARGARD CLEMENTINE



PEDIGREE HEREFORD BULLS

**AC & JM BREWER
REDDIVALEN & CARDEW FARM, BOSCASTLE, PL35 0EE**

Lot 108 HIFIELD TANK (DH)

UK355071400079

DOB: 26.02.2020

gs: DIEULACRESSE KINGDOM (DH)

Sire: ROCKLAND PILOT (DH)

gd: CLIPSTON LOBELIA P30 (DH)

gs: INGON GOODFELLOW (DH)

Dam: HIFIELD JULIA (DH)

gd: LAXFIELD VIRTURE 35TH (DH)

Lot 109 HUSTYN STEPPS (DH)

UK381787701336

DOB: 03.03.2021

gs: DIEULACRESSE KINGDOM (DH)

Sire: ROCKLAND PERSEUS (DH)

gd: ROCKLAND TIARA K3 (DH)

gs: PHOCLE GENERATOR (DH)

Dam: HUSTYN SARAH 112TH (DH)

gd: HUSTYN SARAH 76TH (DH)

Genuine reduction sale of the 'Abbey Chase' herd

FOLLOWING CATTLE WILL BE SOLD IN GUINEAS (£1.05)

PJ & SJ GREGORY

ENNISWORGEY FARM, ST COLUMB MAJOR, CORNWALL, TR9 6HZ

The Abbey Chase herd was started in 1987 following the purchase of a Pedigree Simmental bull. Around 10 females were bought around this time forming the base for the herd. Following a move to Cornwall in 1988 the herd grew as a closed herd with only Stock bull's bought in.

The cattle are run on a commercial system, and cows outwintered, with around 3 to 4 calves kept as breeding bulls and some pedigree heifers sold to farmers and breeders throughout the South West and further afield. In recent years Polled genetics have been added by Ai with the added focus on calving ease. With our homebred polled bull Lewis PP running with the lots offered at Exeter.

They are also accredited for Johnes level 1, BVD, Lepto and IBR with the Hi Health scheme, we are also accredited tb free within the Hi Health scheme (over 12yrs). This sale is brought about following a change in farm policy and the cattle should go on and do well for their new owners.

PEDIGREE SIMMENTAL COW & CALVES

Lot 110 ABBEY CHASE GABI 15 (P)

UK381844700449

DOB: 04/04/2015

gs: Tiset VAGN (P)

Sire: Tiset DARWIN (P)

gd: BUCKLANDS MOLLY

gs: STEINADLER (PP)

Dam: ABBEY CHASE CLAUDIA (P)

gd: ABBEY CHASE VIOLET

Served 17.07.2025 by Abbey Chase Lewis 20 PP

Gabi is by the well known Danish Sire Tiset Darwin , she is a well fleshed productive cow who has bred 2 PP polled bulls and polled heifer calves and rears them well.



Abbey Chase Gabi 15 P Polled 2015 cow with a Heifer Calf

Lot 111 HER SIMMENTAL HEIFER CALF

UK381844700638

ABBNEY CHASE SASHA 25 (P)

DOB: 05/06/2025

gs: AUROCH DEUTER

Sire: ABBEY CHASE LEWIS 20 (PP)

gd: ABBEY CHASE IRIS (P)



AC Sasha 25 P Gabi's heifer calf , good chance this calf is PP polled.

Lot 112 ABBEY CHASE MIRANDA 21 (P)

UK381844200556

DOB: 03/03/2021

gs: HEDETOFT UNITED (P)

Sire: HOENESS (P)

gd: ALMA (P)

gs: CELTIC STARBUCK

Dam: ABBEY CHASE BETSY

gd: ABBEY CHASE SUNFLOWER

January-February PD+ to Abbey Chase Lewis 20 PP

Miranda by the polled German sire Hoeness, a widely used bull producing easy calved fleshy cattle, she has Irish and Danish bloodlines on her dam's side as well. Her calf by Abbey Chase Lewis 20 PP is a smart red polled heifer which could be PP polled.



Abbey Chase Miranda 21 P Polled 2021 cow with Heifer Calf

Lot 113 HER SIMMENTAL HEIFER CALF

UK381844300627

ABBAY CHASE SHERRY 25 (P)

DOB: 25/03/2025

gs: AUROCH DEUTER

Sire: ABBEY CHASE LEWIS 20 (PP)

gd: ABBEY CHASE IRIS (P)

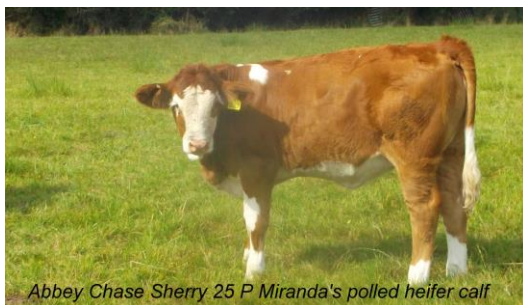

Abbey Chase Sherry 25 P Miranda's polled heifer calf

Lot 114 ABBEY CHASE MOLLY 21 (P)

UK381844400572

DOB: 14.07.2021

gs: STEINADLER (PP)

Sire: ABBEY CHASE DONALD 12 (P)

gd: ABBEY CHASE WILLOW

gs: BARABAS

Dam: ABBEY CHASE DAFFODIL

gd: ABBEY CHASE VERITY

Served 04.07.2025 to Abbey Chase Lewis 20 PP

Molly is a lovely young polled cow , good milky mother with a great steer calf with her.



Lot 115 HER SIMMENTAL STEER CALF

UK381844600637

DOB: 21.05.2025

gs: AUROCH DEUTER

Sire: ABBEY CHASE LEWIS 20 (PP)

gd: ABBEY CHASE IRIS (P)



Lot 116 ABBEY CHASE LEXIE 20 (P)

UK381844300536

DOB: 02/03/2020

gs: STEINADLER (PP)

Sire: ABBEY CHASE DONALD 12 (P)

gd: ABBEY CHASE WILLOW

gs: EXCALIBUR

Dam: ABBEY CHASE GERALDINE (P)

gd: ABBEY CHASE WINIPEG

February PD+ to Abbey Chase Lewis 20 PP

Lexie is sweet young red cow with eye patches, she is very productive, easily managed, breeding calves that are easily born and get on and thrive. Stella her heifer calf could well be PP polled and is sired by Abbey Chase Lewis 20 PP.



Abbey Chase Lexie 20 P polled 2020 cow with Pedigree Heifer calf

Lot 117 HER SIMMENTAL HEIFER CALF

UK381844400628

ABBAY CHASE STELLA 25 (P)

DOB: 26/03/2025

gs: AUROCH DEUTER

Sire: ABBEY CHASE LEWIS 20 (PP)

gd: ABBEY CHASE IRIS (P)



*Abbey Chase Stella 25 P Lexie's heifer calf
dob 26/3/25*

Lot 118 ABBEY CHASE LAUREN 20 (P)

UK381844100548

DOB: 28/04/2020

gs: STEINADLER (PP)

Sire: ABBEY CHASE DONALD 12 (P)

gd: ABBEY CHASE WILLOW

gs: STEINADLER (PP)

Dam: ABBEY CHASE CLAUDIA (P)

gd: ABBEY CHASE VIOLET

January - February PD+ to Abbey Chase Lewis 20 PP

Lauren is a productive young cow breeding easy born calves from her Steinadler bloodlines (German beef simmental ai bull), she does them well and just gets on with things.



Abbey Chase Lauren 20 P Polled cow 2020 born with Steer calf

Lot 119 HER SIMMENTAL STEER CALF

UK381844100625

DOB: 24/03/2025

gs: AUROCH DEUTER

Sire: ABBEY CHASE LEWIS 20 (PP)

gd: ABBEY CHASE IRIS (P)



Lauren's Steer calf dob 24/3/25

Lot 120 ABBEY CHASE LINDE 20 (P)

UK381844100534

DOB: 25/02/2020

gs: LYKKE ATLANTIS (P)

Sire: LINDE GENERAL (P)

gd: LYKKE ULVEPIGEN

gs: STEINADLER (PP)

Dam: ABBEY CHASE HOPE 16 (P)

gd: ABBEY CHASE WOODENA

Served 08.07.2025 to Abbey Chase Lewis 20 PP

Linde is a good young polled cow doing her calf well, she is by the Danish sire Linde General, she has some Canadian lines on her dam's side along with Steinadler, so she breeds easy born calves, which have vigour and she has good maternal traits.



Abbey Chase Linde 20 P Polled 2020 cow with a Steer Calf

Lot 121 HER SIMMENTAL STEER CALF

UK3818447006244

DOB: 18/03/2025

gs: AUROCH DEUTER

Sire: ABBEY CHASE LEWIS 20 (PP)

gd: ABBEY CHASE IRIS (P)

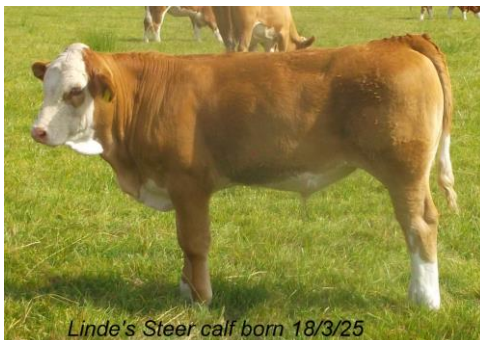

Linde's Steer calf born 18/3/25

Lot 122 ABBEY CHASE NADINE 22 (P)

UK381844500587

DOB: 14/04/2022

gs: STEINADLER (PP)

Sire: ABBEY CHASE DONALD 12 (P)

gd: ABBEY CHASE WILLOW

gs: TISSET DARWIN (P)

Dam: ABBEY CHASE GABI 15 (P)

gd: ABBEY CHASE CLAUDIA (P)

January-February PD+ to Baltor (AI - from the Balist line) also ran with Abbey Chase Lewis through the summer.

Nadine is a first calved heifer working well with a good sweet polled heifer calf by Abbey Chase Lewis 20 PP. We have bred cattle from another Balist son and found them good milky dam's breeding fleshy offspring.

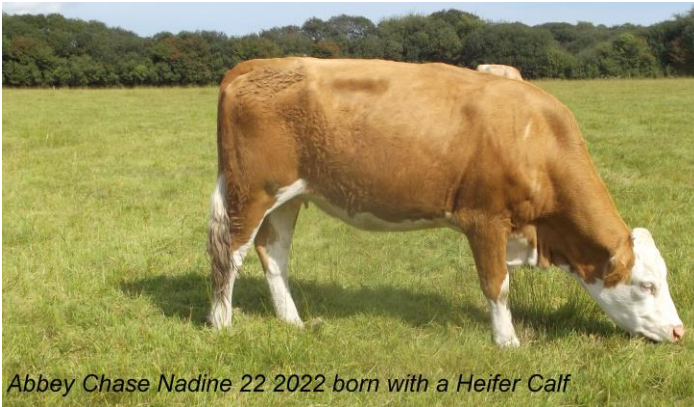

Abbey Chase Nadine 22 2022 born with a Heifer Calf

**Lot 123 HER SIMMENTAL HEIFER CALF
ABBAY CHASE SCARLETT 25 (P)**

UK381844500622

DOB: 07/03/2025

gs: AUROCH DEUTER

Sire: ABBEY CHASE LEWIS 20 (PP)

gd: ABBEY CHASE IRIS (P)



Abbey Chase Scarlett 25 P Nadine's heifer calf

SIMMENTAL IN CALF HEIFER

Lot 124 ABBEY CHASE PEONY 23 (P)

UK381844600595

DOB: 10/03/2023

gs: STEINADLER (PP)

Sire: ABBEY CHASE DONALD 12 (P)

gd: ABBEY CHASE WILLOW

gs: EXCALIBUR

Dam: ABBEY CHASE GERALDINE (P)

gd: ABBEY CHASE WINIPEG

February PD+ to Abbey Chase Lewis 20 PP

Peony is a smart neat well mannered heifer, she is polled, from milky easy calved bloodlines on both sides of her pedigree.



Abbey Chase Peony 23P 2023 in calf polled heifer

****Please Note the Following Cattle will be sold after the
Grove Dispersal Sale**
(Separate catalogue available)**

PEDIGREE SOUTH DEVON BULL

**KEVIN FINCH
FILBERT LODGE, YELVERTON ROAD, CRICK, NORTHAMPTON, NN6 7TF**

HiHealth Scheme and BVD Accredited. Johnnes risk level 1

Lot 96 PYTCHLEY FIGARO (HP)

UK208469400301

DOB: 31.05.2023

gs: TRGARRICK EDDIE

Sire: PYTCHLEY EDDISON (HP)

gd: CONROY GINGER

gs: KISLINGBURY GENERAL

Dam: PYTCHLEY GRACIE

gd: HOPTON ROSE 5

Dam Calving Records:

Calvings	Sex	DOB	Details
1 st	M	26.03.2016	
2 nd	F	25.04.2017	
3 rd	M	09.04.2018	
4 th	M	16.04.2019	
5 th	F	08.04.2020	
6 th	M	18.03.2021	
7 th	M	14.04.2022	
8 th	M	31.05.2023	Pytchley Figaro
9 th	F	23.05.2024	
10 th	F	05.07.2025	

PEDIGREE SOUTH DEVON HEIFERS

THE TULLY PARTNERSHIP EAST FARM, WADDETON, BRIXHAM, DEVON, TQ5 0EL

Lot 97 WADDETON PANSY 171 HALTER/ POLLED UK364027102105

DOB: 14.03.2024

gs: CROWDALE DEMETRIUS EUCLID (PP)

Sire: WADDETON EUCLID 7 (PP)

gd: WADDETON HILDA 83

gs: EAST FARM JAVELIN (HP)

Dam: WADDETON PANSY 157

gd: WADDETON PANSY 154

Served 09.07.2025 to Highgate Napoleon 1 (HP)

Z.W.Pansy 171 is a growthy yearling heifer that was 4th at Devon Country Show and Totnes Show this year. Her Sire is a PP with a QBI of 89, and is leaving strong lively calves at birth. Dam has a promising Bull calf at foot and full brother. She is good sized cow with plenty of milk that is a daughter of the easy calving 'East Farm Javelin'.

Dam Calving Records:

Calvings	Sex	DOB	Details
1 st	M	05.07.2020	
2 nd	F	16.05.2021	
3 rd	F	22.04.2022	
4 th	F	21.04.2023	
5 th	F	14.03.2024	W.Pansy 171
6 th	M	20.03.2025	

Lot 98 WADDETON ANN 225 (HP) HALTER/POLLED UK364027 602110
DOB: 14.03.2024

gs: CROWDALE DEMETRIUS EUCLID (PP)
Sire: WADDETON EUCLID 7 (PP)
gd: WADDETON HILDA 83
gs: EWEFIELDS DAZZLERS 5 (HP)
Dam: WADDETON ANN 203
gd: WADDETON ANN 99

Ann 225 is polled as was her Dam and S.Dam. She is a beef heifer not served. Her G.Dam had 13 calvings and always had enough milk to rear 2 calves. Her Dam was by the big strong Polled bull Z.Everfield Dazzles 5. Her Sire Z.Waddeton Enclid 7 is a PP with a QBI of 89.

Dam Calving Records:

Calvings	Sex	DOB	Details
1 st	F	04.02.2023	
2nd	F	14.03.2024	Ann 225

Please visit www.kivells.com to view our latest updates and a comprehensive list of our forthcoming sales